OMAHA GUARDS WALTZ

FOR THE

PIANO FORTE.

Composed by Lieut. E. M. C. Dworzak.

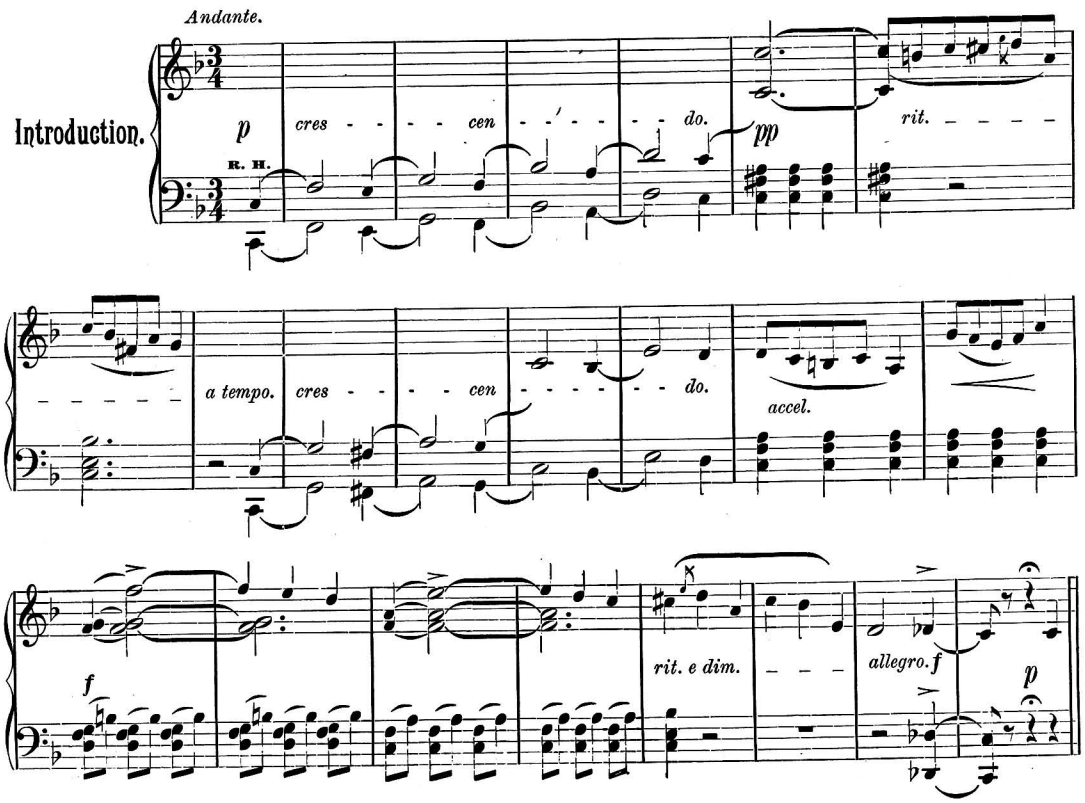

Copyright, 1888, by Alfred Meinberg Co.

I. *WALTZ.*

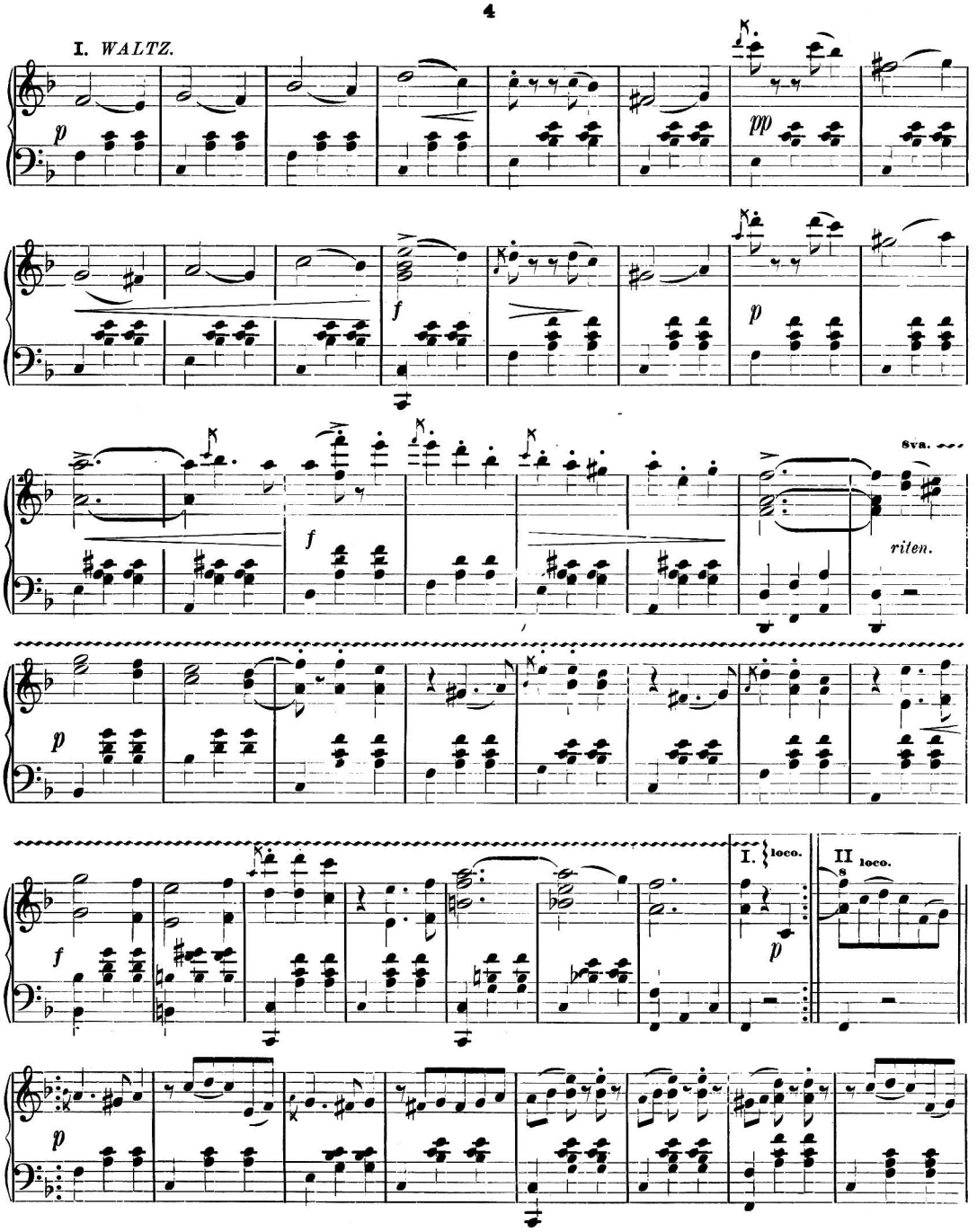

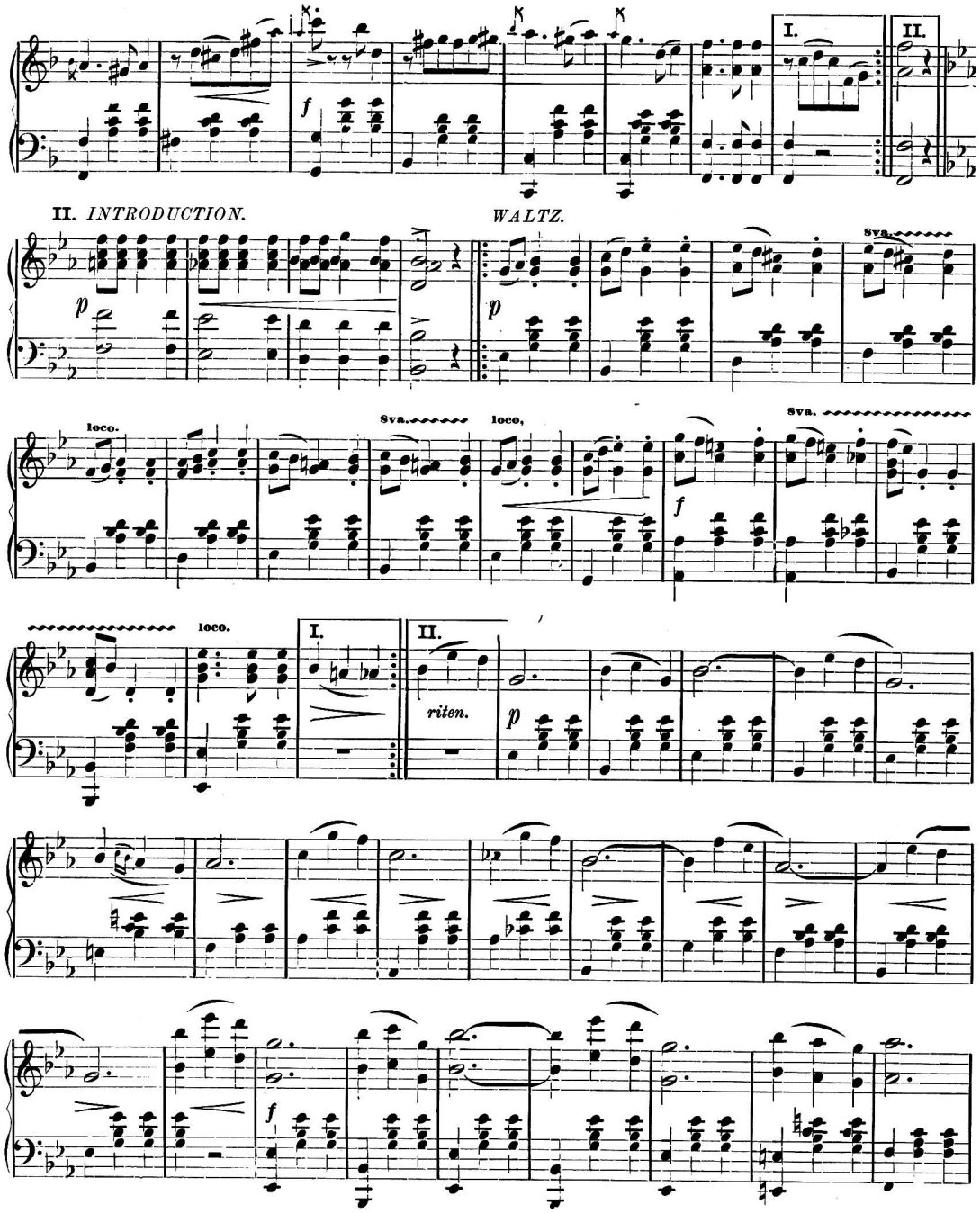
I.
II.
II. INTRODUCTION.
WALTZ.
p
f
Sva.
loco.
Sva.
loco.
Sva.
loco.
I.
II.
riten.
p
f

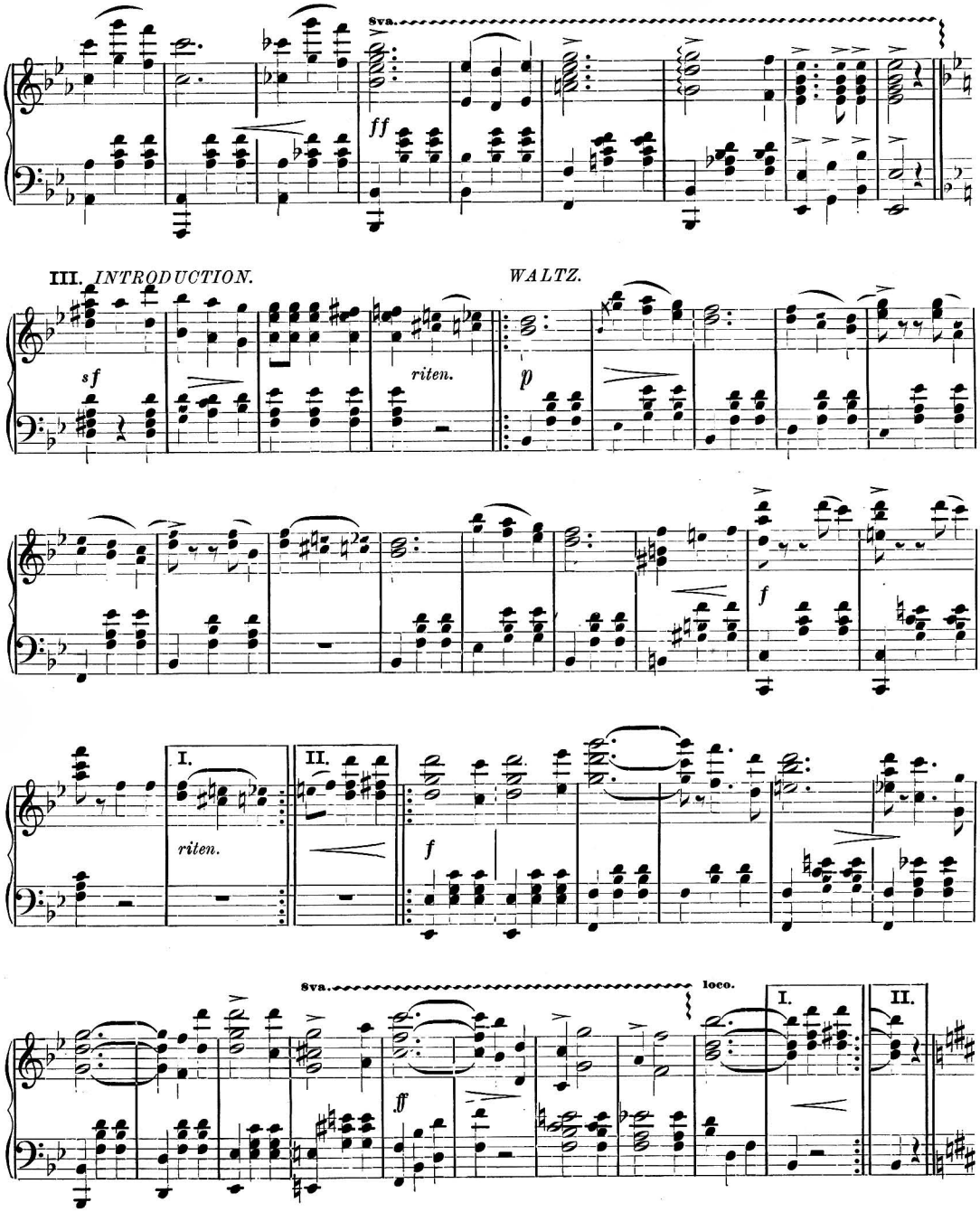
Sva.
ff
III. INTRODUCTION.
WALTZ.
sf
riten.
p
f
I.
II.
riten.
f
Sva.
loco.
ff
I.
II.

IV. *INTRODUCTION.*
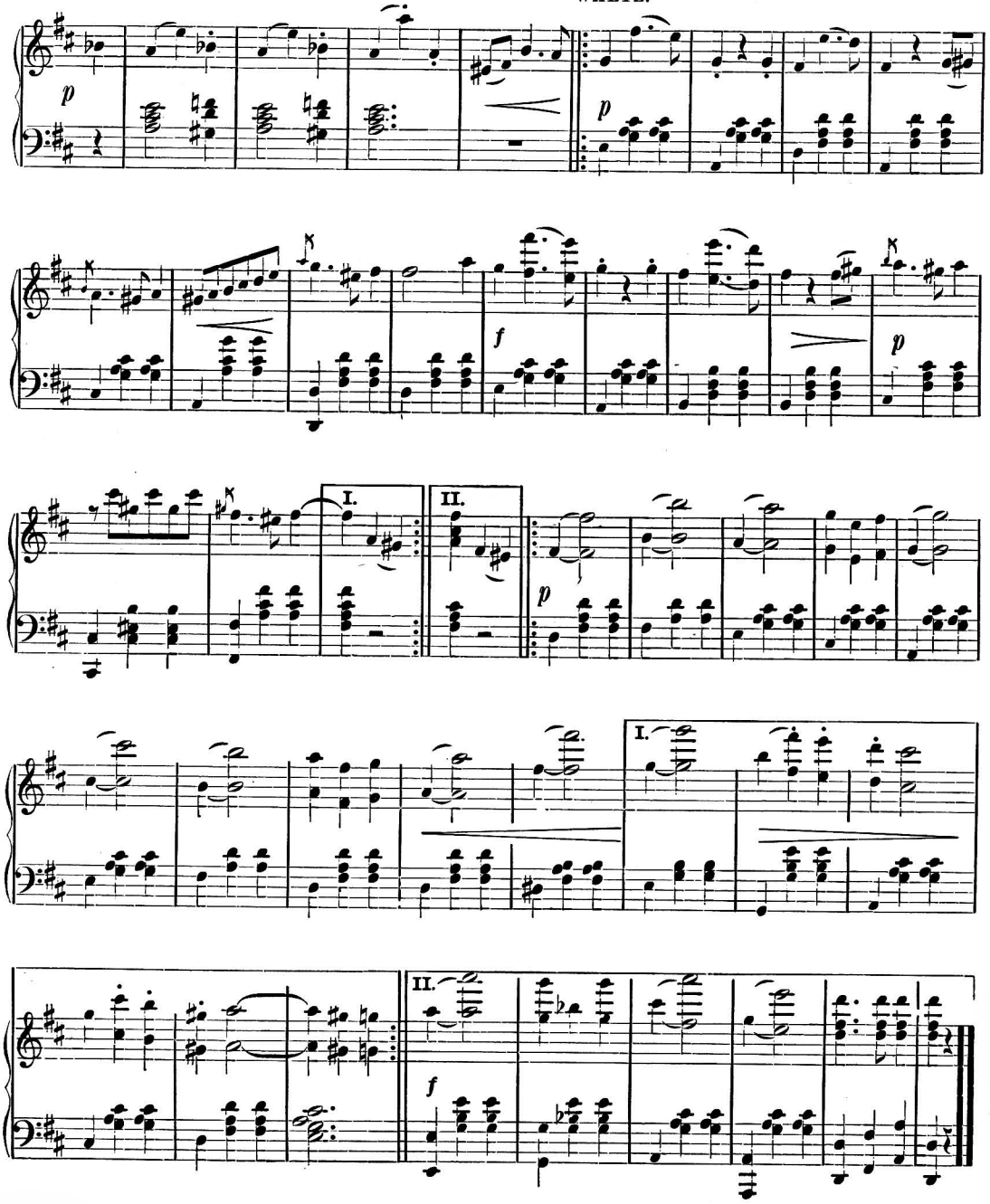
WALTZ.