This

coun-try is a big broad land Com-pared with where we came from. There's lots of things we don't much a-

bout. Most things we learn aren't worth a "snort", But for ev'ry thing of great im-port we

know a place where we can sure find out. - If you

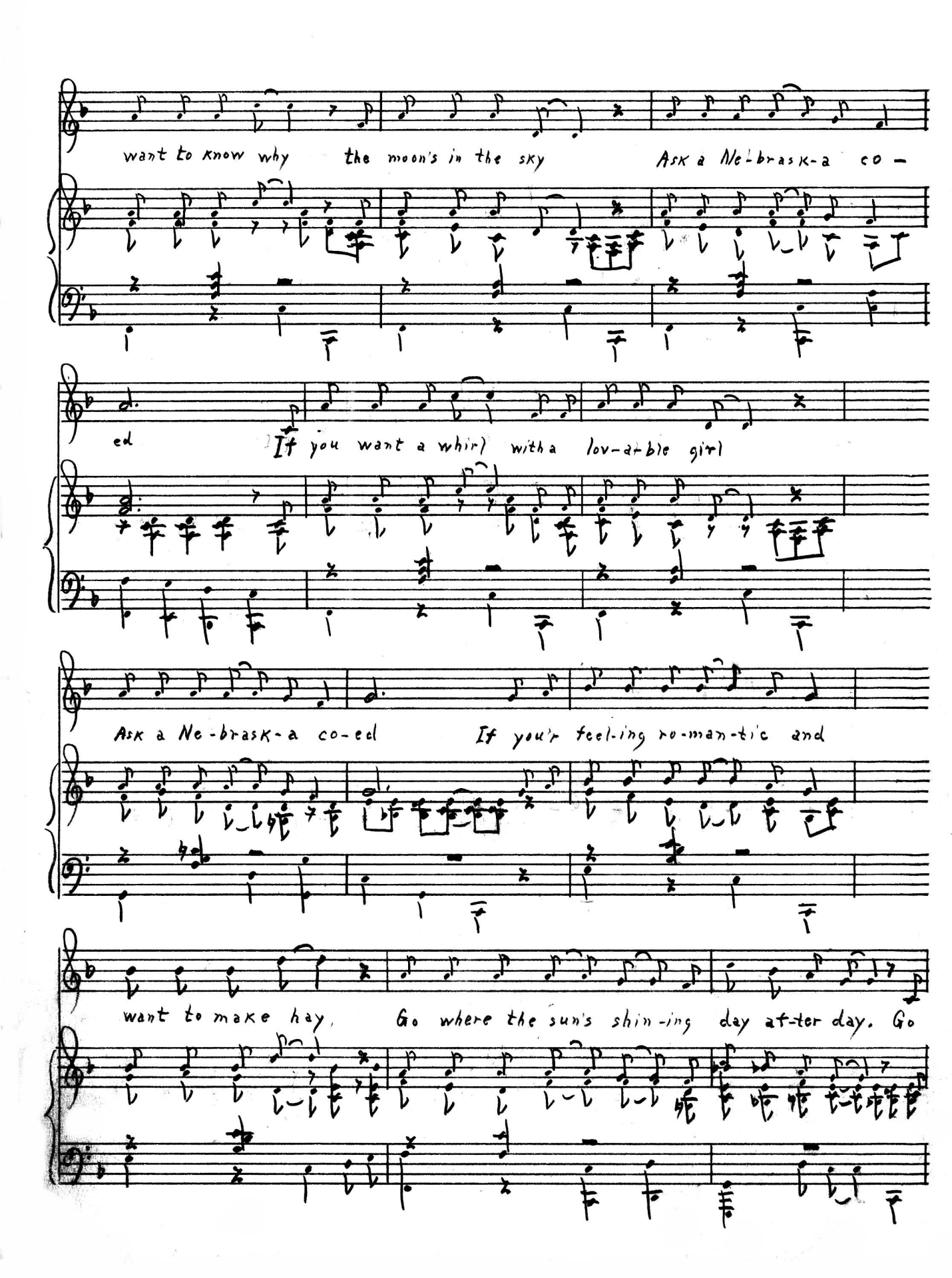
want to know why the moon's in the sky Ask a Ne-brask-a co-
ed If you want a whirl with a lov-a-ble girl
Ask a Ne-brask-a co-ed If you're feel-ing ro-man-tic and
want to make hay, Go where the sun's shin-ing day af-ter day. Go

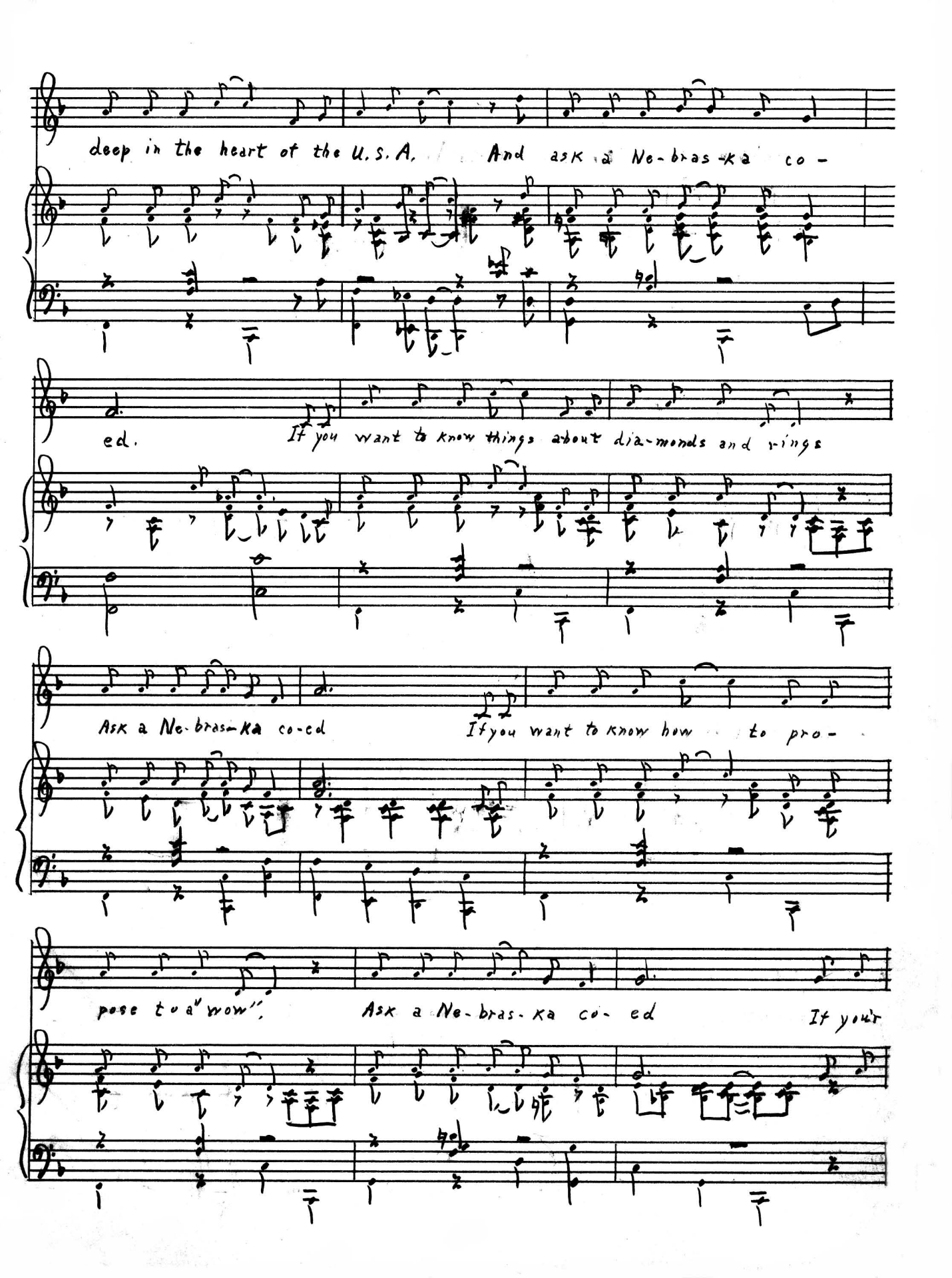
deep in the heart of the U.S.A. And ask a Ne-bras-ka co-
ed. If you want to know things about dia-monds and rings
Ask a Ne-bras-ka co-ed If you want to know how to pro-
pose to a "wow". Ask a Ne-bras-ka co-ed If your

full of vi-tal--i--ty, vig-or, and zest. and you

want to live life with life's ve-ry best Go West from the East coast and

East from the West and Ask a Ne-bras-ka co-ed, I say! Go

deep in the heart of the U. S. A. and ask a Ne-bras-ka co-ed.