GEN. PERSHING'S GRAND MARCH

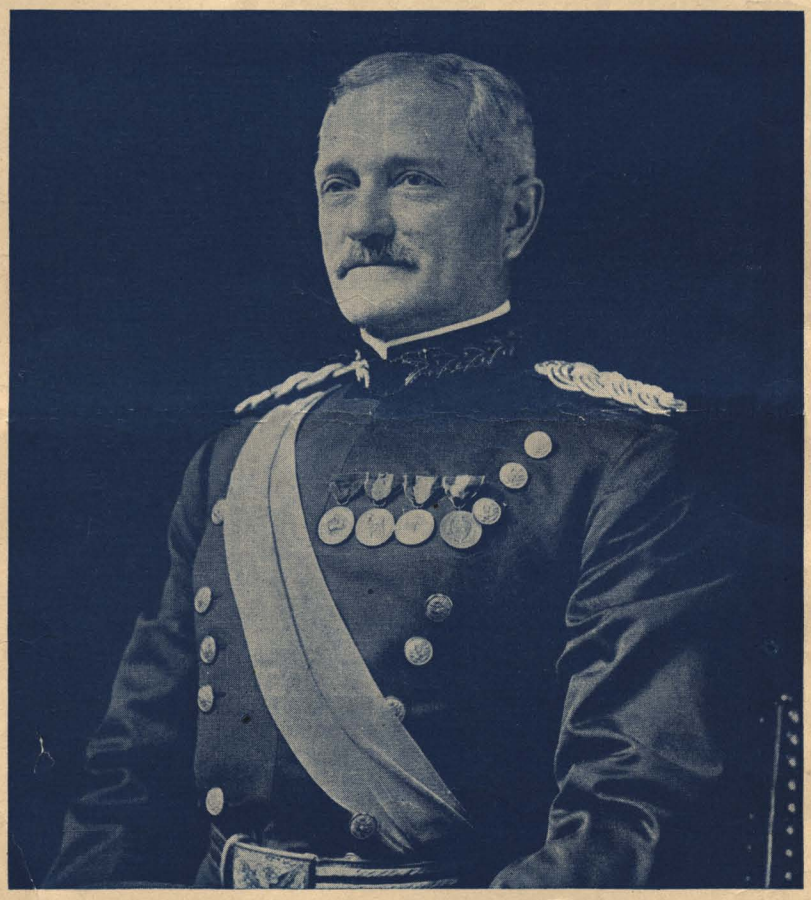

BY

HAROLD SPENCER

5

No. 1795—Piano Solo
No. 1821—Violin and Piano

McKinley Music Co.
CHICAGO—NEW YORK