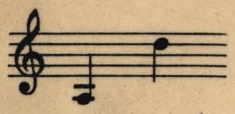

Also Publihsed in Ballad form
entitled
"THE TIME WILL COME WHEN
YOU'LL REMEMBER"
Words by Monroe H. Rosenfield

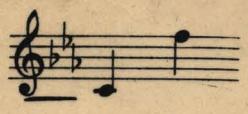

AT EVENTIDE

Sacred Song

Words by

GEO. W. CROFTS, D.D.

Minister of Congregational church.

Music by Beatrice Neb.

JAS. A. FAIRFIELD

Price 60 cts.

Published by
A. HOSPE Co
OMAHA, NEB.