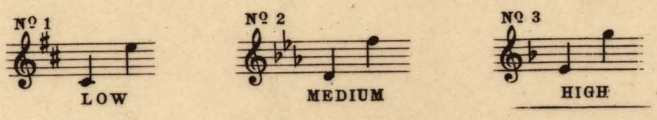

"RAIN"

SONG

Words by

MARY CAROLYN DAVIES

Music by

J. A. PARKS

With all good wishes
Most Cordially
J. A. Parks

PRICE 50 CENTS

PUBLISHED BY

THE J. A. PARKS COMPANY

YORK, NEBRASKA, U. S. A.